

Instructions for the Frankenstein Family

Manipulated Photo Brooke Bush

Hair:

I used picmonkey.com (below) to edit my photos. I started out by doing there hair. I used there cloning icon (to the right) and also there highlight icon (to the right)



Mothers Hair: I used her hair for a source and dragged it above her head. I also used the highlight icon to darken her hair except for one strip which i highlighted just like frankensteins bride (to the right).

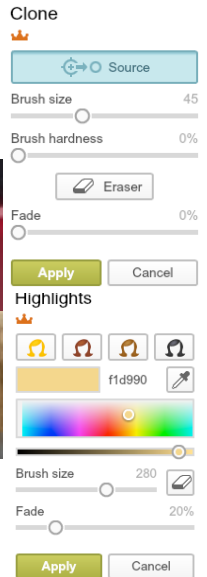

Before Cloning After cloning

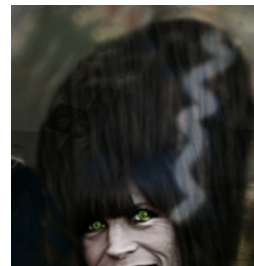
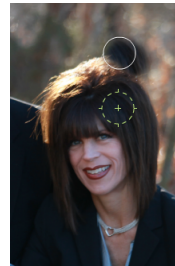

Before Cloning

After Cloning



Before Cloning

After Cloning

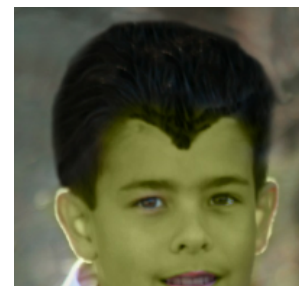

Husbands Hair: I used the sons hair as a source and smoothed it out in the shape of a square just like frankenstein himself.

Boys Hair: I sourced the dark part of his hair to shape the v on his head and also to smooth out the top to make it look like Dracula's hair.

Daughters Hair: I cloned her hair and the background behind her to make it seem as if she never had a bow. I also used the highlight icon to change her hair color to both black and a white streak to have an old feeling.



Face

For the faces I used the new edition they have. Its themes (to the right) this includes a variety of themes such as witches vampire etc. that can create a scary character of your choice.

Themes



Before Coven Complex

After Coven Complex

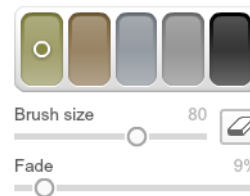

Before Corpse Eye

After Corpse Eye



Before Tooth Decay

After Tooth Decay

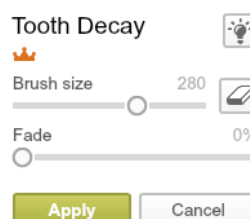

Fathers Face: I used under witches theme, coven complexion to make his face green which i faded to make it more realistic. For his eyes i chose under zombie, corpse eye which i chose the brown eye and i sized it were it looked like his real eye. Since his teeth were to white i used under witch, tooth decay and i highlighted his teeth and it made it look as if he has gross teeth

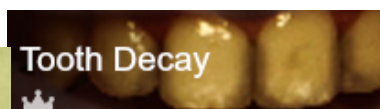
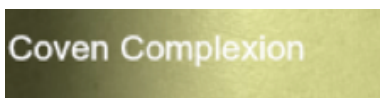

Mothers Face: I used under zombies the icon zombulate which is where it makes your skin look old and gross with a single drag. I also used under Vampires , fangs which is where i dragged 2 fangs to her mouth and faded it to her color of her teeth and last but not least under witches i used hag eyes and i dragged the pair of eyes to fit were it looked as if it was her real eye.

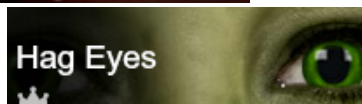
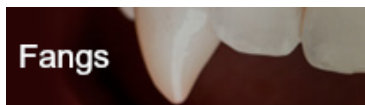

Sons Face:For the sons face I used lip tint to put a dark lipstick instead of his light pink lips. I also used both corpse eye and coven complexion just like the dad to look like he inherited it from him.

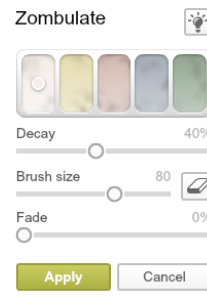
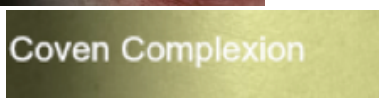
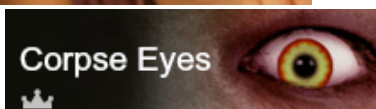

Before Zombulate After Zombulate



Before Fangs

After Fangs

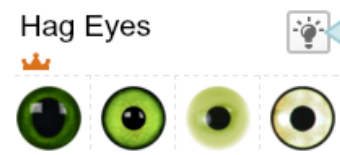
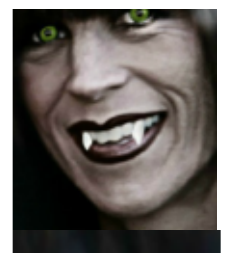
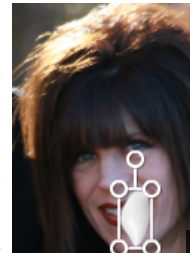

Before Hag eyes

After Hag eyes

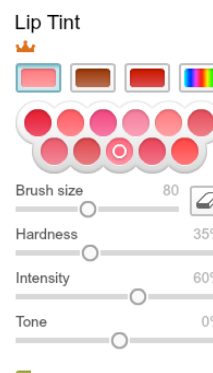
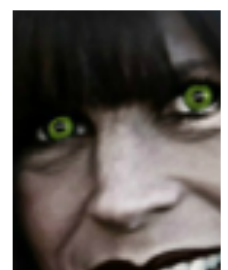

Before Lip Tint

After Lip Tint

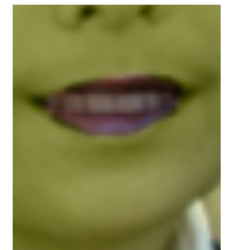
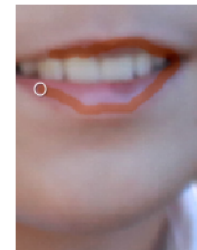

Before Corpse Eye

After Corpse Eye

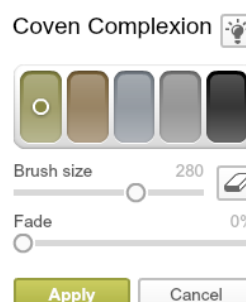

Before Coven Complex

After Coven Complex



Girls Face: for the girls eyes I used under witches, hag eyes to look as if she inherited it from her mother. I also used gashes and slashes under zombies to make it look as if she has a flap of skin. I also used zombulate under zombies and dragged it over the “flap” of skin to make it look dead. To make it look as if she hasn't got sleep I used under zombies Zombie bruise and highlighted her eye fading it to look more realistic. i used Last but not least i put fangs on her to make it also look as if she inherited it from her mother.

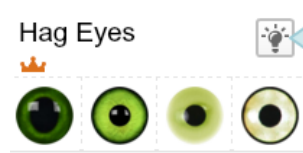

Before Gashes and slashes

After gashes and slashes

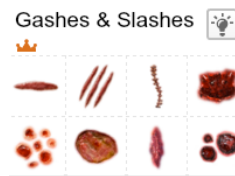

Before Zombulate

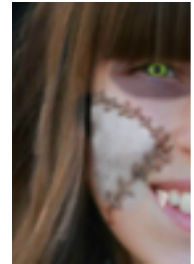

After Zombulate

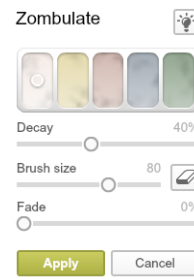

Before Zombie Bruise

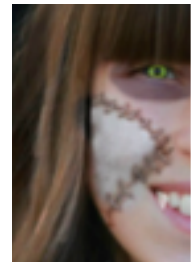

After Zombie Bruise

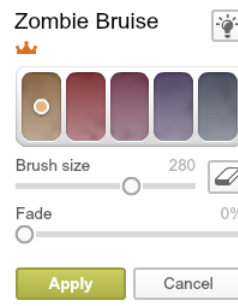

Before fangs

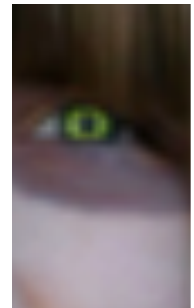

After fangs

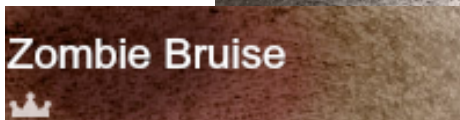
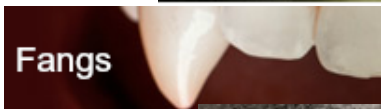
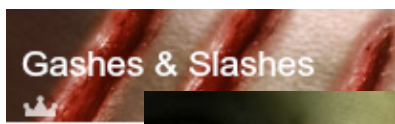
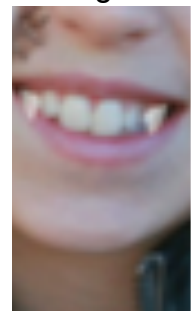
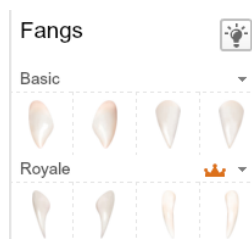

Background



For the background to eliminate the jolly leaves I used under vampires night fright which selected the graveyard background and highlighted the parts i did not want to have a grave yard (kind of like an eraser of the effect)

Before Night fright effect



After Night Fright Effect

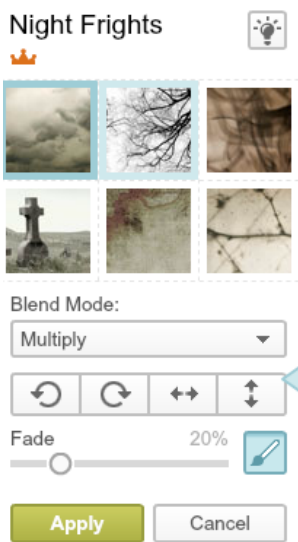

Before Unedited picture



After Unedited Picture

